

toxiCALL® Redesign Preview

January 2021

**Computer Automation
Systems, Inc.**

Agenda

- Current Status
- Significant Enhancements
- Availability – Release Phases
- Specs/Requirements
- Phase I Details
- Future Phases
- toxWEB™
- Demo Availability
- Q & A

Current Status

- Development continues
- Demo Versions Available
- Migration Testing Environments on the way
- User Feedback Welcomed
 - Email: Support@toxicall.com
 - Include in Subject line: [#CAS025202]

Significant Enhancements

- Robust Case Entry
- Enhanced Case List with Filtering
- Report Designer
- Dashboard Designer
- New toxWEB™ Version
 - Intranet & Internet

Availability – Release Phases

- Phase I

- Basic Case Entry
- Estimated Q1/2 – 2021

- Phase II

- Data Modules, Search/Report and more
- Estimated Q2/3 – 2021

- Phase III

- Integrations like Call Recording
- Estimated Q3/4 – 2021

- Phase IV

- Final Tox 4 Integrations
- Data Sharing
- Estimated 2022

Specifications* toxiCALL®

SQL Server	Minimum	Recommended
Processor	2.0 GHz or Higher	Multicore 3.0 GHz or Higher
Memory	4 GB RAM	16 GB RAM or Higher
Hard Drive	11 GB Free Space for OS	Varies based on data usage
Operating System*	Windows 10 / Windows Server 2019	Windows 10/ Windows Server 2019 or Higher
.Net Framework	4.8	4.8
SQL Server	Express Edition 2017	Standard 2019

Windows 10 Workstation	Minimum	Recommended
Processor	1.4 GHz or Higher	Multicore 2.5 GHz or Higher
Memory	2 GB RAM	8 GB RAM or Higher
Hard Drive	4 GB Free Space	25 GB Free Space
Operating System	Windows 10	Windows 10
.Net Framework	4.8	4.8

**All specifications are currently anticipated specifications and are subject to change. Database size storage estimates are not available at this time. Please note all specifications are only guidelines and actual requirements will vary significantly based on utilization and data collection for each client implementation.*

Specifications* toxiWEB

Microsoft IIS Server (Internet Information Services)	Minimum	Recommended
IIS Version	IIS Express 10 or later	IIS Version 10 or later
Processor	2.0 GHz or Higher	Multicore 3.0 GHz or Higher
Memory	4 GB RAM	16 GB RAM or Higher
Hard Drive	11 GB Free Space	100 GB Free Space or Higher
Operating System*	Windows 10 / Windows Server 2019	Windows 10/ Windows Server 2019 or Higher
.Net Framework	4.8	4.8

Browser	Minimum	Recommended
Web Browsers supported	tbd	tbd
Processor	tbd	tbd
Memory	tbd	tbd
Hard Drive	tbd	tbd
Operating System	tbd	tbd

**All specifications are currently anticipated specifications and are subject to change.
Database size storage estimates are not available at this time. Please note all specifications are only guidelines and actual requirements will vary significantly based on utilization and data collection for each client implementation.*

toxiCALL® Windows Demo

● Available Now

- SQL Database Hosted in Azure Cloud
- Requires Application Installation
- Independent from your toxiCALL®
- Uses our Demo Database

toxWEB™ Demo

● Available Now

- Early version
- IIS & SQL Database Hosted in Azure Cloud
- Uses our Demo Database
- Limited Functionality

Phase I

- Data Migration
- New Case Entry
- New Grid with Filtering
- Case Detail Report w/Designer
- Basic Dashboard w/Designer
- toxiCALL® v4 Integration
 - Reporting with batch reports
 - AutoUpload
- toxWEB™
 - Very early version
 - Simple entry/viewing only

Phase I – To be completed

- Case Entry
 - Case Validations
 - Zip code & Generic Code Lookups
 - User Feedback
- Case Detail Report
- Initial Dashboard
- toxiCALL® 4 Integration
- Migration Testing
- Installation Testing

Phase I Overview

Estimated Q1/2 - 2021

Window Layout

User Themes

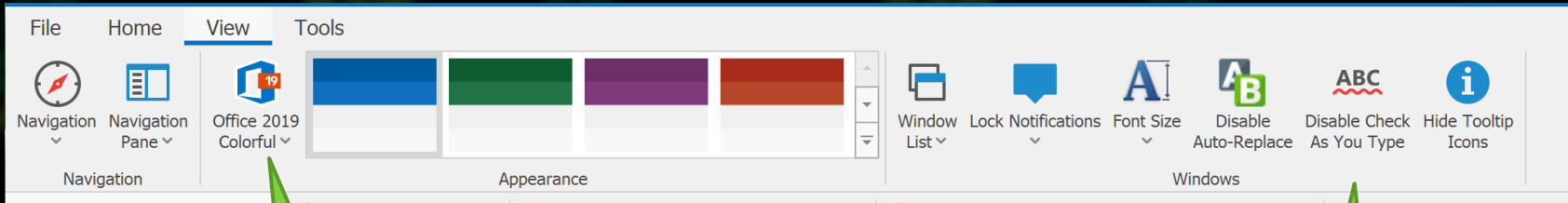

Menu Style

User Themes & Colors

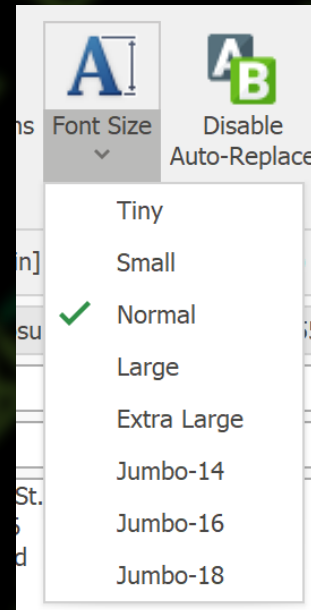
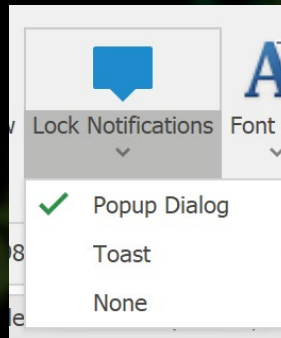
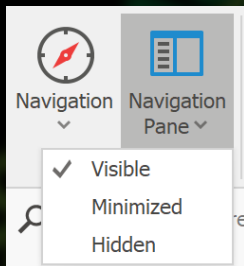
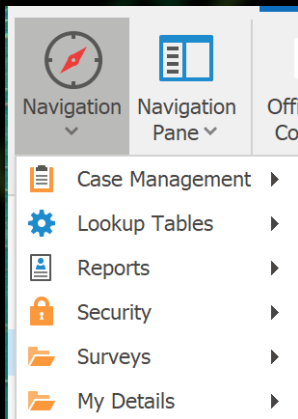

Disable Unneeded features

Case List – Grouping/Sorting

Case List Horizontal x 30, 985, 2020 [Ajax Lime Bleach Alt] - Case Entry (Classic B)

Assigned To

Case...	Created By	Post Date	Call Type	Caller Site
=	=	=	=	=
> Assigned To: (Count=1140)				
> Assigned To: Akker:82 (Count=10)				
1052488	Brinton:95	06/30/2011 22:30	Exposure	Chilton Mer
1052481	Brinton:95	06/30/2011 22:30	Exposure	Lourdes MO
1041887	Avryl:60	04/30/2011 20:57	Exposure	Railway Ho
1025932	Dikesone:26	01/31/2011 22:53	Exposure	Chilton Mer
1025921	Brinton:95	01/31/2011 22:00	Exposure	Lourdes MO
1009301	Jager:52	10/31/2010 19:23	Exposure	Somerset M
982980	Avryl:60	05/31/2010 23:00	Exposure	TRINITAS
982975	Yoman:17	05/31/2010 23:00	Exposure	
913800	Avryl:60	01/31/2011 05:58	Exposure	Community
913775	Kendryk:33	01/31/2011 20:48	Exposure	UMDNJ, Un
> Assigned To: Avryl:60 (Count=12)				
> Assigned To: Bemeere:48 (Count=4)				
1025933	Brinton:95	01/31/2011 22:53	Exposure	St Peter's U
1009323	Jager:52	10/31/2010 22:06	Exposure	St Mary's H
890718	Brawley:38	09/30/2009 23:05	Exposure	Riverview M
885401	Graeghamm:34	08/31/2009 23:59	Exposure	
> Assigned To: Brawley:38 (Count=10)				
> Assigned To: Brinton:95 (Count=19)				
> Assigned To: Brocleah:46 (Count=2)				
> Assigned To: Bundy:97 (Count=1)				

Grouping

Case List - Filtering

Pick Lists

Date Filters

Value Filters

Case Entry – Case Info View

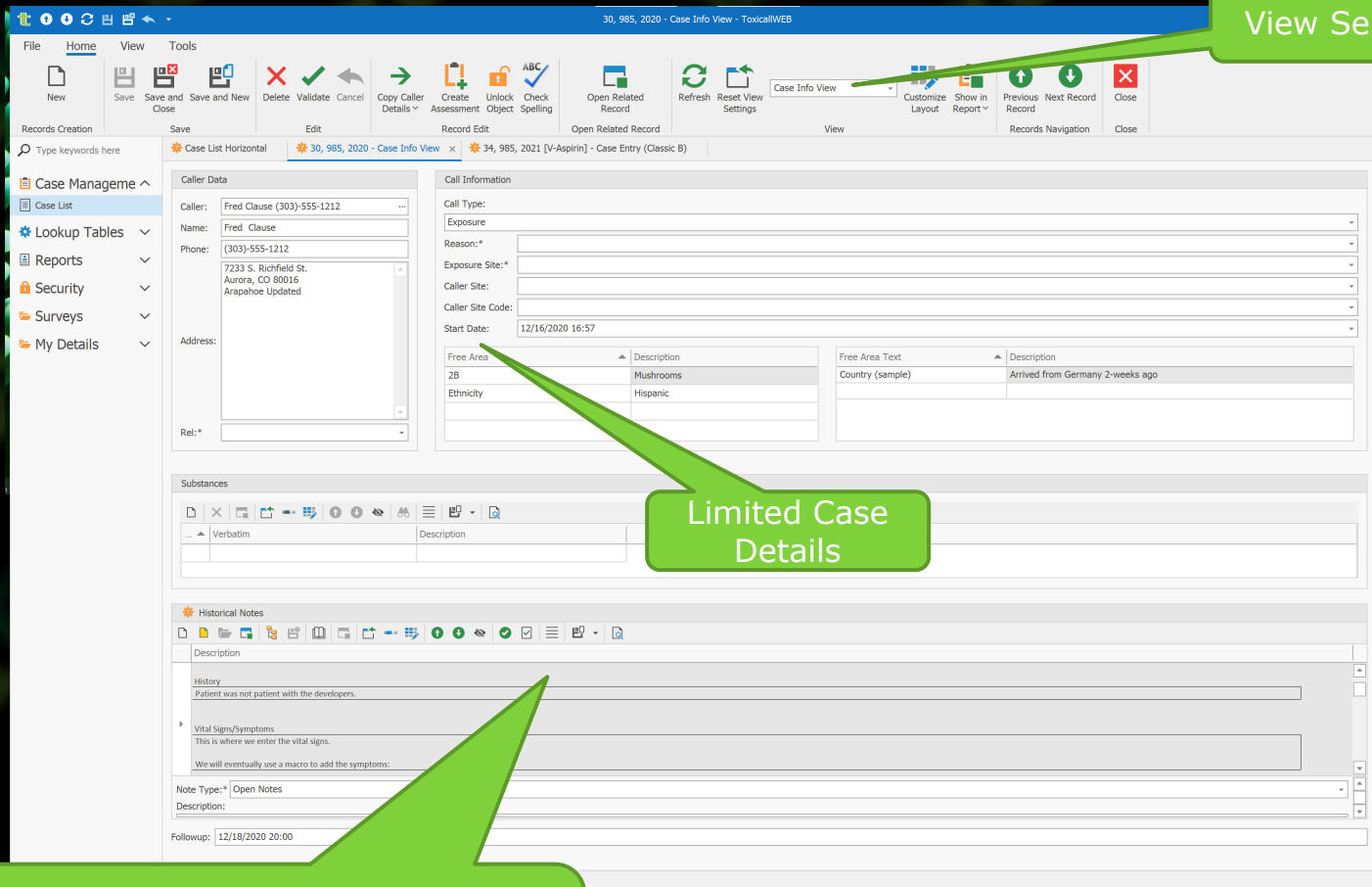

30, 985, 2020 - Case Info View - ToxiCALLWEB

File Home View Tools

Records Creation Save Save and Close Save and New Delete Validate Cancel Copy Caller Details Create Assessment Unlock Object Check Spelling Open Related Record Refresh Reset View Settings Case Info View Customize Layout Show in Report Previous Record Next Record Close

Type keywords here

Case List Horizontal 30, 985, 2020 - Case Info View 34, 985, 2021 [V-Aspirin] - Case Entry (Classic B)

Case Manage Case List Lookup Tables Reports Security Surveys My Details

Caller Data

Caller: Fred Clause (303)-555-1212

Name: Fred Clause

Phone: (303)-555-1212

7233 S. Richfield St.
Aurora, CO 80016
Arapahoe Updated

Address:

Rel.*

Call Information

Call Type:

Exposure

Reason:*

Exposure Site:*

Caller Site:

Caller Site Code:

Start Date: 12/16/2020 16:57

Free Area	Description	Free Area Text	Description
2B	Mushrooms	Country (sample)	Arrived from Germany 2-weeks ago
Ethnicity	Hispanic		

Substances

Verbatim Description

Historical Notes

Description

History

Patient was not patient with the developers.

Vital Signs/Symptoms

This is where we enter the vital signs.

We will eventually use a macro to add the symptoms.

Note Type:* Open Notes

Description:

Followup: 12/18/2020 20:00

View Selector

Limited Case Details

Sample only to show capability for different ways to view case details

Case Entry – Classic View

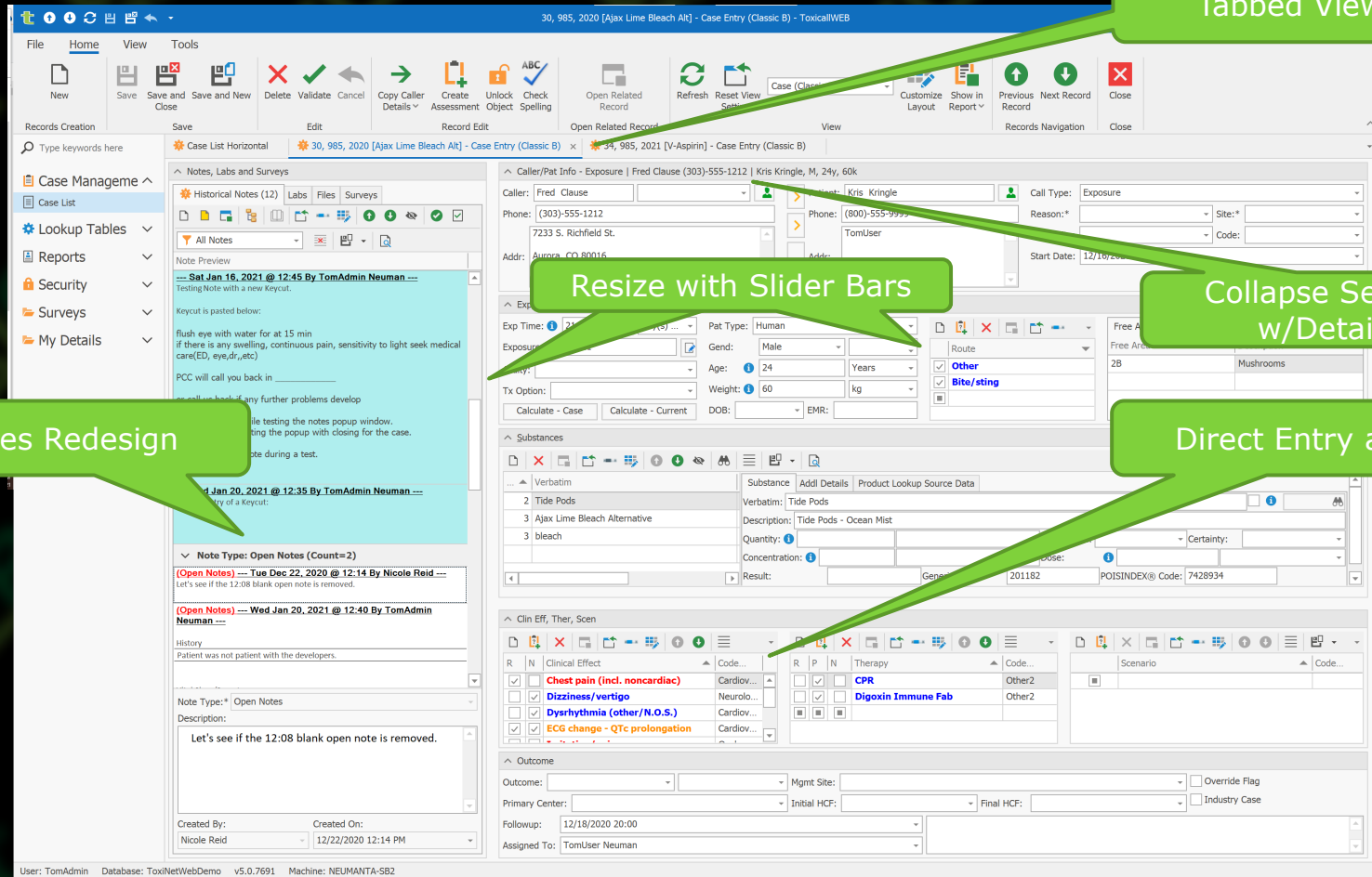

- Tabbed Views:** The top of the window features a tabbed interface with multiple open cases, including "30, 985, 2020 [Ajax Lime Bleach Alt] - Case Entry (Classic B)" and "30, 985, 2021 [V-Aspirin] - Case Entry (Classic B)".
- Notes Redesign:** A callout points to the "Notes, Labs and Surveys" section on the left, which includes a "Note Preview" area showing a note from "TomAdmin Neuman" dated "Sat Jan 16, 2021 @ 12:45".
- Resize with Slider Bars:** A callout points to the "Historical Notes (12)" section, which includes a "Note Preview" area showing a note from "TomAdmin Neuman" dated "Sat Jan 16, 2021 @ 12:45".
- Collapse Section w/Details:** A callout points to the "Substances" section, which includes a "Substance" table with columns for "Substance", "Addl Details", and "Product Lookup Source Data".
- Direct Entry and:** A callout points to the "Outcome" section, which includes a "Outcome" table with columns for "Outcome", "Mgmt Site", and "Override Flag".

The interface also includes a "Caller/Pat Info" section with fields for "Caller", "Phone", "Address", "Age", "Weight", "DOB", and "EMR". It also includes a "Substances" section with a "Substance" table and a "Substance" table. The "Outcome" section includes a "Outcome" table with columns for "Outcome", "Mgmt Site", and "Override Flag".

Caller/Patient Fields

Freeform
Caller/Patient Entry

Caller: Fred Clause

Phone: (303)-555-1212

7233 S. Richfield St.
Aurora, CO 80016

Addr: Arapahoe Updated

→ Copy Caller Details

→ Create Assessment

→ Unlabeled Object

All

Name

Phone

Address & Email

Address Only

Email

Copy Caller Details

Fred Clause (303)-555-1212 - Caller

Title: First Name: Last Name:

Phone: (303)-555-1212

Address 1: 7233 S. Richfield St.

Address 2:

City: Aurora State: CO Zip Code: 80016

County: Arapahoe Updated

Email:

Alt Phone Alt Email

Alt Phone 1: Alt Phone 1

Alt Phone 2: Alt Phone 2

Alt Phone 3: Alt Phone 3

OK Cancel

Popout Shows More
Details

New Patient/Exposure Fields

Exposure Zip
Code

Exposure Relative
Time

DOB w/Age
Calculation

EMR Number

^ Exp, Pat, Routes - Est. 1 Month(s) ago at 80011

Exp Time: <input type="text" value="21"/> Day(s) ... <input type="text"/>	Pat Type: <input type="text" value="Human"/>
Exposure Zip: <input type="text" value="80011"/> <input type="button" value="✎"/>	Gend: <input type="text" value="Male"/>
Acuity: <input type="text"/>	Age: <input type="text" value="16"/> Years <input type="text"/>
Tx Option: <input type="text"/>	Weight: <input type="text" value="60"/> kg <input type="text"/>
<input type="button" value="Calculate - Case"/> <input type="button" value="Calculate - Current"/>	DOB: <input type="text" value="6/17/2004"/> EMR: <input type="text" value="EX-123456"/>

Free Areas Enhancements

Named Free Areas

Free Area (2)		Free Area Text (1)
Free Area	Description	
2B	Mushrooms	
Ethnicity	Hispanic x ▾	

Free Areas
Open Response

Free Area (2)		Free Area Text (1)
Free Area Text	Description	
Country (sample)	Arrived from Germany 2-weeks ago	

Substance Data Fields

EPA, NDC, MSDS, UPC,
and more!

Substance	Addl Data	Product Lookup Source Data			
EPA Number:	<input type="text"/>	NDC Number:	<input type="text"/>	UPC:	<input type="text"/>
Lot Number:	<input type="text"/>	Mfg Code:	<input type="text"/>	Barcode:	<input type="text"/>
Control Substance ID:	<input type="text"/>	MSDS Number:	<input type="text"/>		

Clinical Effects – Direct Entry

Open Popout Window

R	N	Clinical Effect	Code...
<input type="checkbox"/>	<input checked="" type="checkbox"/>	Dysrhythmia (other/N.O.S.)	Cardiov...
<input checked="" type="checkbox"/>	<input checked="" type="checkbox"/>	ECG change - QTc prolongati	
<input checked="" type="checkbox"/>	<input type="checkbox"/>	Irritation/pain	
<input type="checkbox"/>	<input type="checkbox"/>		

Filter
(Excludes if Selected)

Update Selection

2	Ti	Type: Field Code Value
3	Aj	Find: pain
3	bl	Search
Available records:		
Drag a column header here to group by that column		
Name	Code Category...	
Abdominal Pain	Gastrointestinal	
Irritation/pain	Dermal	
Pain (not dermal, GI, ocular)	Miscellaneous	

Clinical Effects – Classic View

30, 985, 2020 [Ajax Lime Bleach Alt] - Clinical Effects Entry Standard

File Home

Accept Cancel Standard Customize Layout Search

Record Edit View Full Text Search

Classic View

Filter

Color Coded Selections

Cardiovascular	Gastrointestinal	Neurological	Respiratory	Renal
<input type="checkbox"/> Asystole <input type="checkbox"/> Atrial Fibrillation/Flutter <input type="checkbox"/> Bradycardia <input type="checkbox"/> -r-Cardiac arrest <input checked="" type="checkbox"/> Chest pain (incl. noncardiac) <input type="checkbox"/> CK-MB elevation <input type="checkbox"/> -r-Conduction disturbance <input checked="" type="checkbox"/> Dysrhythmia (other/N.O.S.) <input type="checkbox"/> ECG change - PR prolongation <input type="checkbox"/> ECG change - QRS prolongation <input checked="" type="checkbox"/> ECG change - QTc prolongation <input type="checkbox"/> ECG change (other/N.O.S.) <input type="checkbox"/> Heart Block (2nd, 3rd degree)	<input type="checkbox"/> Abdominal Pain <input type="checkbox"/> Anorexia <input type="checkbox"/> Blood per rectum (other) <input type="checkbox"/> Constipation <input type="checkbox"/> Dehydration <input type="checkbox"/> Diarrhea <input type="checkbox"/> Diarrhea - bloody <input type="checkbox"/> Dysphagia <input type="checkbox"/> Esophageal injury <input type="checkbox"/> Esophageal stricture <input type="checkbox"/> Fecal incontinence <input type="checkbox"/> Gastric burns <input type="checkbox"/> Hematemesis/UGI Bleed <input type="checkbox"/> Ileus/no bowel sounds <input type="checkbox"/> Melena	<input type="checkbox"/> Agitation <input type="checkbox"/> Ataxia <input type="checkbox"/> Clonus <input type="checkbox"/> CNS Depression (Major) <input type="checkbox"/> CNS Depression (Mild) <input type="checkbox"/> CNS Depression (Modera... <input type="checkbox"/> -r-Coma <input type="checkbox"/> Confusion <input type="checkbox"/> CVA <input type="checkbox"/> Diplopia <input checked="" type="checkbox"/> Dizziness/vertigo <input type="checkbox"/> -r-Drowsiness/lethargy <input type="checkbox"/> EPS - akathisia <input type="checkbox"/> EPS - dyskinesia <input type="checkbox"/> EPS - dystonia <input type="checkbox"/> EPS - other <input type="checkbox"/> EPS - parkinsonism <input type="checkbox"/> Fasciculations <input type="checkbox"/> Hallucinations/delusions <input type="checkbox"/> Headache <input type="checkbox"/> Hypoxic brain injury <input type="checkbox"/> Intracranial bleed <input type="checkbox"/> Muscle rigidity <input type="checkbox"/> Muscle weakness <input type="checkbox"/> Myoclonus <input type="checkbox"/> Numbness <input type="checkbox"/> Other - Neurological <input type="checkbox"/> Paralysis <input type="checkbox"/> Paranoia <input type="checkbox"/> Peripheral neuropathy	<input type="checkbox"/> Bronchospasm <input type="checkbox"/> Cough/choke <input type="checkbox"/> Cyanosis <input type="checkbox"/> Dyspnea <input type="checkbox"/> Hyperventilation/tachypnea <input type="checkbox"/> Other - Respiratory <input type="checkbox"/> Pneumonitis <input type="checkbox"/> Pulmonary edema <input type="checkbox"/> Respiratory arrest <input type="checkbox"/> Respiratory depression <input type="checkbox"/> X-ray findings(+)	<input type="checkbox"/> Creatinine increased <input type="checkbox"/> Hematuria <input type="checkbox"/> Hemo/myoglobinuria <input type="checkbox"/> Oliguria/anuria <input type="checkbox"/> Other - Renal/GU <input type="checkbox"/> Oxalate crystals (urine) <input type="checkbox"/> Polyuria <input type="checkbox"/> Renal failure <input type="checkbox"/> Urinary incontinence <input type="checkbox"/> Urinary retention <input type="checkbox"/> Urine color change

Dermal	Hematologic	Ocular	Miscellaneous
<input type="checkbox"/> Alopecia <input type="checkbox"/> Blisters - Bullae <input type="checkbox"/> Blisters - vesicles <input type="checkbox"/> Burns (superficial) <input type="checkbox"/> Burns 2 - 3 degree <input type="checkbox"/> Cellulitis <input type="checkbox"/> Desquamation <input type="checkbox"/> Echymosis <input type="checkbox"/> Edema <input type="checkbox"/> Erythema/flushed <input type="checkbox"/> Hives/welts <input type="checkbox"/> Irritation/pain <input type="checkbox"/> Nail changes	<input type="checkbox"/> Hematocrit <input type="checkbox"/> Hemoglobin <input type="checkbox"/> Hemolysis <input type="checkbox"/> Jaundice <input type="checkbox"/> LFT abnormality - other <input type="checkbox"/> Low absolute lymphocyte count <input type="checkbox"/> Low hemoglobin/hematocrit	<input type="checkbox"/> Blurred vision <input type="checkbox"/> Burns <input type="checkbox"/> Corneal abrasion <input checked="" type="checkbox"/> Irritation/pain <input type="checkbox"/> Lacrimation <input type="checkbox"/> Miosis <input type="checkbox"/> Mydriasis <input type="checkbox"/> Nystagmus <input type="checkbox"/> Other - Ocular <input type="checkbox"/> Papilledema <input type="checkbox"/> Photophobia <input type="checkbox"/> Pupil(s) nonreactive <input type="checkbox"/> Red eye/conjunctivitis	<input type="checkbox"/> Acidosis <input type="checkbox"/> ADR to treatment <input type="checkbox"/> Alkalosis <input type="checkbox"/> Anaphylactoid reaction <input type="checkbox"/> Anion gap increased <input type="checkbox"/> Bleeding (other) <input type="checkbox"/> -r-CPK elevated <input type="checkbox"/> Deafness <input type="checkbox"/> Diaphoresis <input type="checkbox"/> Electrolyte abnormality <input type="checkbox"/> Excess secretions <input type="checkbox"/> Fetal death <input type="checkbox"/> Fever/hyperthermia <input type="checkbox"/> Hyperglycemia

User: TomAdmin Database: ToxiNetWebDemo v5.0.7691 Machine: NEUMANTA-SB2

Clinical Effects – Tabbed View

30, 985, 2020 [Ajax Lime Bleach Alt] - Clinical Effects Entry Tabbed

File Home

Accept Cancel

Tabbed

Customize Layout

Search Search

Record Edit View Full Text Search

Cardiovascular (21) Dermal Gastrointestinal (23) Heme/Hepatic (18) **Neurological (37)** Respiratory (11) Ocular (14) Renal (11) Miscellaneous (21)

R	N	Field Code Value
<input type="checkbox"/>	<input type="checkbox"/>	Asystole
<input type="checkbox"/>	<input type="checkbox"/>	Atrial Fibrillation/Flutter
<input type="checkbox"/>	<input type="checkbox"/>	Bradycardia
<input type="checkbox"/>	<input type="checkbox"/>	-r-Cardiac arrest
<input checked="" type="checkbox"/>	<input type="checkbox"/>	Chest pain (incl. noncardiac)
<input type="checkbox"/>	<input type="checkbox"/>	CK-MB elevation
<input type="checkbox"/>	<input type="checkbox"/>	-r-Conduction disturbance
<input type="checkbox"/>	<input checked="" type="checkbox"/>	Dysrhythmia (other/N.O.S.)
<input type="checkbox"/>	<input type="checkbox"/>	ECG change - PR prolongation
<input type="checkbox"/>	<input type="checkbox"/>	ECG change - QRS prolongation
<input checked="" type="checkbox"/>	<input checked="" type="checkbox"/>	ECG change - QTc prolongation
<input type="checkbox"/>	<input type="checkbox"/>	ECG change (other/N.O.S.)
<input type="checkbox"/>	<input type="checkbox"/>	Heart Block (2nd, 3rd degree)
<input type="checkbox"/>	<input type="checkbox"/>	Hypertension
<input type="checkbox"/>	<input type="checkbox"/>	Hypotension
<input type="checkbox"/>	<input type="checkbox"/>	Other Cardiovascular
<input type="checkbox"/>	<input type="checkbox"/>	Pulseless Electrical Activity
<input type="checkbox"/>	<input type="checkbox"/>	Tachycardia
<input type="checkbox"/>	<input type="checkbox"/>	Torsade de pointes
<input type="checkbox"/>	<input type="checkbox"/>	Troponin elevation
<input type="checkbox"/>	<input type="checkbox"/>	V. tachycardia/V. fibrillation

User: TomAdmin Database: ToxiNetWebDemo v5.0.7691 Machine: NEUMANTA-SB2

Tabbed View

Clinical Effects – All View

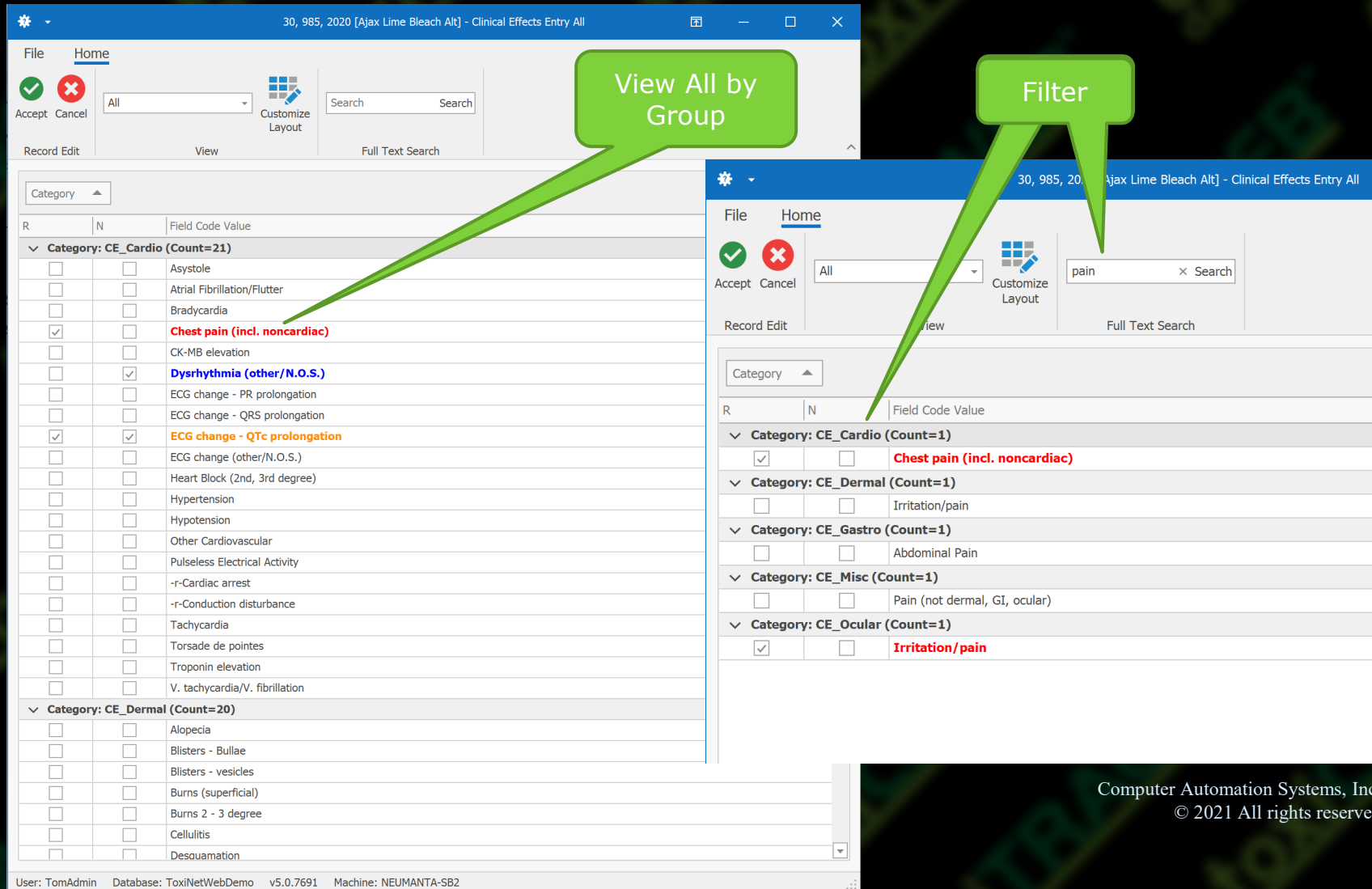

View All by Group

Filter

30, 985, 2020 [Ajax Lime Bleach Alt] - Clinical Effects Entry All

File Home

Accept Cancel All Customize Layout Search Search

Record Edit View Full Text Search

Category

R	N	Field Code Value
Category: CE_Cardio (Count=21)		
<input type="checkbox"/>	<input type="checkbox"/>	Asystole
<input type="checkbox"/>	<input type="checkbox"/>	Atrial Fibrillation/Flutter
<input type="checkbox"/>	<input type="checkbox"/>	Bradycardia
<input checked="" type="checkbox"/>	<input type="checkbox"/>	Chest pain (incl. noncardiac)
<input type="checkbox"/>	<input type="checkbox"/>	CK-MB elevation
<input type="checkbox"/>	<input checked="" type="checkbox"/>	Dysrhythmia (other/N.O.S.)
<input type="checkbox"/>	<input type="checkbox"/>	ECG change - PR prolongation
<input type="checkbox"/>	<input type="checkbox"/>	ECG change - QRS prolongation
<input checked="" type="checkbox"/>	<input checked="" type="checkbox"/>	ECG change - QTc prolongation
<input type="checkbox"/>	<input type="checkbox"/>	ECG change (other/N.O.S.)
<input type="checkbox"/>	<input type="checkbox"/>	Heart Block (2nd, 3rd degree)
<input type="checkbox"/>	<input type="checkbox"/>	Hypertension
<input type="checkbox"/>	<input type="checkbox"/>	Hypotension
<input type="checkbox"/>	<input type="checkbox"/>	Other Cardiovascular
<input type="checkbox"/>	<input type="checkbox"/>	Pulseless Electrical Activity
<input type="checkbox"/>	<input type="checkbox"/>	-r-Cardiac arrest
<input type="checkbox"/>	<input type="checkbox"/>	-r-Conduction disturbance
<input type="checkbox"/>	<input type="checkbox"/>	Tachycardia
<input type="checkbox"/>	<input type="checkbox"/>	Torsade de pointes
<input type="checkbox"/>	<input type="checkbox"/>	Troponin elevation
<input type="checkbox"/>	<input type="checkbox"/>	V. tachycardia/V. fibrillation
Category: CE_Dermal (Count=20)		
<input type="checkbox"/>	<input type="checkbox"/>	Alopecia
<input type="checkbox"/>	<input type="checkbox"/>	Blisters - Bullae
<input type="checkbox"/>	<input type="checkbox"/>	Blisters - vesicles
<input type="checkbox"/>	<input type="checkbox"/>	Burns (superficial)
<input type="checkbox"/>	<input type="checkbox"/>	Burns 2 - 3 degree
<input type="checkbox"/>	<input type="checkbox"/>	Cellulitis
<input type="checkbox"/>	<input type="checkbox"/>	Desquamation

30, 985, 2020 [Ajax Lime Bleach Alt] - Clinical Effects Entry All

File Home

Accept Cancel All Customize Layout Search Search

Record Edit View Full Text Search

Category

R	N	Field Code Value
Category: CE_Cardio (Count=1)		
<input checked="" type="checkbox"/>	<input type="checkbox"/>	Chest pain (incl. noncardiac)
Category: CE_Dermal (Count=1)		
<input type="checkbox"/>	<input type="checkbox"/>	Irritation/pain
Category: CE_Gastro (Count=1)		
<input type="checkbox"/>	<input type="checkbox"/>	Abdominal Pain
Category: CE_Misc (Count=1)		
<input type="checkbox"/>	<input type="checkbox"/>	Pain (not dermal, GI, ocular)
Category: CE_Ocular (Count=1)		
<input checked="" type="checkbox"/>	<input type="checkbox"/>	Irritation/pain

User: TomAdmin Database: ToxiNetWebDemo v5.0.7691 Machine: NEUMANTA-SB2

Notes Redesign

Toolbar access to new note/QA note, keycuts, etc.

Tabbed Labs, Linked Files, etc.

Find Details within a note

Protected Timestamps

Color Coordinated Entry

Notes, Labs and Surveys

Historical Notes (12) Labs Files Surveys

All Notes

Enter text to search... Find

Note Preview

--- Wed Jan 20, 2021 @ 12:35 By TomAdmin Neuman ---
Sample entry of a Keycut:

▼ Note Type: Open Notes (Count=2)

(Open Notes) --- Tue Dec 22, 2020 @ 12:14 By Nicole Reid ---
Let's see if the 12:08 blank open note is removed.

(Open Notes) --- Wed Jan 20, 2021 @ 12:40 By TomAdmin Neuman ---

History
Patient was not patient with the developers.

Vital Signs/Symptoms
This is where we enter the vital signs.
We will eventually use a macro to add the symptoms:

▼ Note Type: QA Notes (Count=2)

(QA Notes) --- Sun Dec 20, 2020 @ 07:20 By TomAdmin Neuman ---
This is a sample QA note. Update.

(QA Notes) --- Tue Dec 22, 2020 @ 12:13 By Nicole Reid ---
This is a new QA Note for testing.

▼ Note Type: Validation Notes (Count=2)

--- Tue Dec 22, 2020 @ 12:09 By Nicole Reid ---
This is a sample validation message

Note Type:* QA Notes

Description:
This is a sample QA note. Update.

Created By: TomAdmin Neuman Created On: 12/20/2020 7:20 AM

Notes Redesign

Notes, Labs and Surveys

Historical Notes (12) Labs Files Surveys

All Notes

Enter text to search... Find

Note Preview

--- Wed Jan 20, 2021 @ 12:35 By TomAdmin Neuman ---
Sample entry of a Keycut:

▼ Note Type: Open Notes (Count=2)

(Open Notes) --- Tue Dec 22, 2020 @ 12:14 By Nicole Reid ---
Let's see if the 12:08 blank open note is removed.

(Open Notes) --- Wed Jan 20, 2021 @ 12:40 By TomAdmin Neuman ---

History
Patient was not patient with the developers.

Vital Signs/Symptoms
This is where we enter the vital signs.
We will eventually use a macro to add the symptoms:

▼ Note Type: QA Notes (Count=2)

(QA Notes) --- Sun Dec 20, 2020 @ 07:20 By TomAdmin Neuman ---
This is a sample QA note. Update.

(QA Notes) --- Tue Dec 22, 2020 @ 12:13 By Nicole Reid ---
This is a new QA Note for testing.

▼ Note Type: Validation Notes (Count=2)

--- Tue Dec 22, 2020 @ 12:09 By Nicole Reid ---
This is a sample validation message

Note Type:* QA Notes

Description:
This is a sample QA note. Update.

Created By: TomAdmin Neuman Created On: 12/20/2020 7:20 AM

Multiple Protected Open and QA Notes

Hide or expand Note Entry Section

Disable Auto-Replace Disable Check As You Type

Editing only allowed by Created Specialist

Notes Redesign - Popout Window

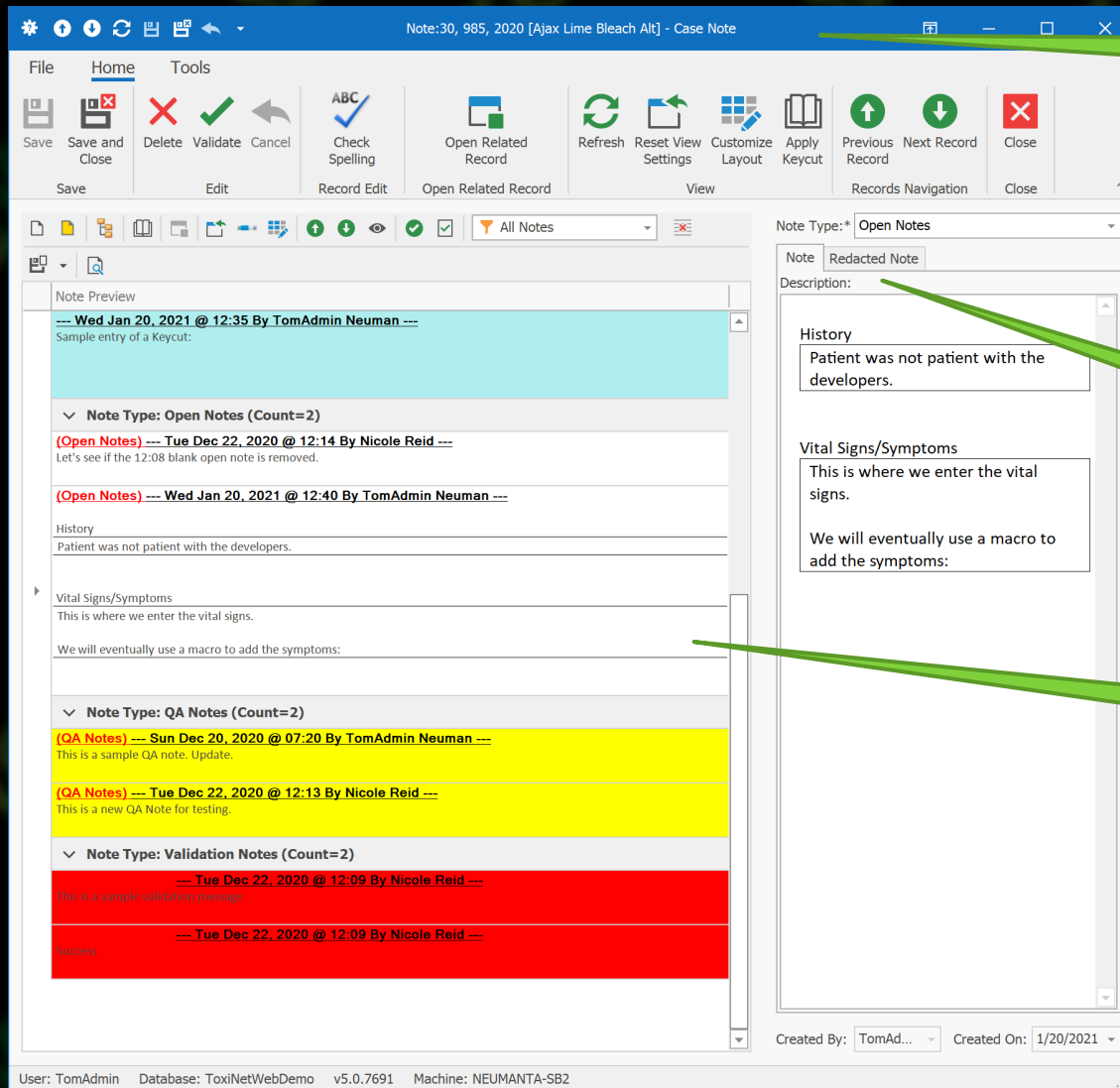

Floating, tabbed, or docked Notes

Edit or Redact Notes

View All Note Types

Keycuts Redesign

Keycuts

Time drawn =

pH= CO₂= O₂= HCO₃=

Blood gases (ABGs)

×

Find

Keycut Title	Keycut Text
Blood gases (ABGs)	Time drawn = pH= CO ₂ = O ₂ = HCO ₃ =
Eye exposure	flush eye with water for at 15 min if there is any swelling, continuous pain, sensitivity to light seek medical care(ED, eye,dr,,etc) PCC will call you back in _____

New

Search Keycut Description
and Details

Substance Entry

Alt+Drag to Renumber

Hide Details Section

Substance

Verbatim: Description:

1 bleach 2000 Flushes Blue Plus Bleach Automatic Bowl ...

2 A&P Laundry Bleach A&P Laundry Bleach

3 Liquid Tide With Bleach Alternative Liquid Tide With Bleach Alternative

Substance Addl Details Product Lookup Source Data

Verbatim: Description:

Quantity: Formulation: Certainty:

Concentration: Dose:

Result: Generic Code: POISINDEX® Code:

Tabbed Details Section

Micromedex® Search

30, 985, 2020 [V-bleach] - Product[Reference: TXC_5b234d18-a853-454b-a3f1-1370b06a29f6]Description: Liquid Tide With Bleach Alternative

Back Forward Go

IBM Micromedex®

My Subscription | Gateway | Training Center | Help
Mobile Application Access | Logout

Keyword search

Home Drug Interactions IV Compatibility Drug ID Drug Comparison CareNotes NeoFax® / Pediatrics

Other Tools ▾

Product	Form	Manufacturer	Country	Product Code	Product Name	POISON INDEX
Crystal Lime (L) WN, Roving Eye, Black Tide (L) WN						
6. Institutional Formula Tide Floor And All-Purpose Cleaner - Diluted For Use Per Label Instructions	Liquid	Procter & Gamble Professional	United States	7467635	077311	IRRITANTS - POISON INDEX
7. Institutional Formula Tide Floor And All-Purpose Cleaner - Diluted For Use Per Label Instructions	Solid	Procter & Gamble Professional	United States	7471644	077311	SODIUM CARBONATE - POISON INDEX DETERGENTS AND SOAPS-ANIONIC AND NONIONIC - POISON INDEX
8. Liquid Tide	Liquid Tide Free Tide Free Liquid Tide Liquid	Procter & Gamble	United States	4778035	013401	DETERGENTS AND SOAPS-ANIONIC AND NONIONIC - POISON INDEX
9. Liquid Tide Institutional Pack	Tide Institutional Pack, Liquid	Procter & Gamble	United States	5296292	013401	DETERGENTS AND SOAPS-ANIONIC AND NONIONIC - POISON INDEX ENZYME DETERGENTS - POISON INDEX
10. Liquid Tide With Bleach Alternative	Tide With Bleach Alternative, Liquid	Procter & Gamble	United States	5296226	013401	DETERGENTS AND SOAPS-ANIONIC AND NONIONIC - POISON INDEX ENZYME DETERGENTS - POISON INDEX
11. Liquid Tide With Bleach Alternative	Tide Liquid With Bleach Alternative	Procter & Gamble	United States	4474823	013401	ENZYME DETERGENTS - POISON INDEX
12. Liquid Ultra Tide Mountain Spring	Tide Free Liquid Ultra Tide Liquid Mountain Spring	Procter & Gamble	United States	5974682	013401	DETERGENTS AND SOAPS-ANIONIC AND NONIONIC - POISON INDEX BORATES - POISON INDEX ENZYME DETERGENTS - POISON INDEX
13. Liquid Ultra Tide Scented	Tide Ultra Liquid Ultra Tide Liquid	Procter & Gamble	United States	5992585	013401	DETERGENTS AND SOAPS-ANIONIC AND NONIONIC - POISON INDEX BORATES - POISON INDEX
14. Liquid Ultra Tide With	Ultra Tide Liquid	Procter & Gamble	United States	5634294	013401	ETHANOL - POISON INDEX

Ask Watson

Each item can be removed by double click

Accept

Selected Items

- 2000 Flushes Blue Plus Bleach Auto...
- A&P Laundry Bleach
- Liquid Tide With Bleach Alternative

Selected Items

- 2000 Flushes Blue Plus Bleach Auto...
- A&P Laundry Bleach
- Liquid Tide With Bleach Alternative

No Swipe Required

Substances

Verbatim

Substance	Add Details	Product Lookup Source Data
1 bleach		
2 A&P Laundry Bleach		
3 Liquid Tide With Bleach Alternative		

Verbatim: Liquid Tide With Bleach Alternative

Description: Liquid Tide With Bleach Alternative

Quantity: 1

Concentration: 1

Sample Report

Preview						
Case Number	Year Code	Patient	Patient Age	Age Unit	Outcome	Caller
2009						
907707	2009	Birley Cartere	2	Years		Ives Kimbra
896115	2009	Ascott Stirling	2.5	Years		Grisham Birkey
907749	2009	Osraed Thorp	18	Years		Bradleah Philberta
896125	2009	Cartland Oratun	32	Years		Elwen Wacuman
890719	2009	Garnet Thawain				Crofton Thurleah
896154	2009	Wyclyf Birney	24	Years		Eoforwic Stirling
890678	2009	Atmore Rovere	52	Years		Beornham Levyna
907710	2009	Archere Northclif	3.5	Years		Baerhloew Alvord
896140	2009	Aldis Erwyna	37	Years		Sumerton Graegleah
907738	2009	Estcot Earna	2	Years		Hagaward Ailith
896148	2009	Upchurch Birkhed	17	Years		Lud Erwyn
890714	2009	Tiwesdaeg Rygecroft	17	Months		Cymerly Welles
885356	2009	Freeland Mathers	22	Years		Aethelreda Denley
885367	2009	Bradwell Thornly	18	Months		Atilda Elfredda
890686	2009	Raedburne Eadger	4	Years		Osbeorht Paxtun
907741	2009	Healum Adalbrehta				Tempeltun Bardene
885354	2009	Lifton Blakey	4	Years		Rawiella Rexley
885362	2009	Tunleah Unwine	66	Years		Wartun Seton
901839	2009	Webbestre Birch	47	Years		Eadwiella Rabere

Report Designer

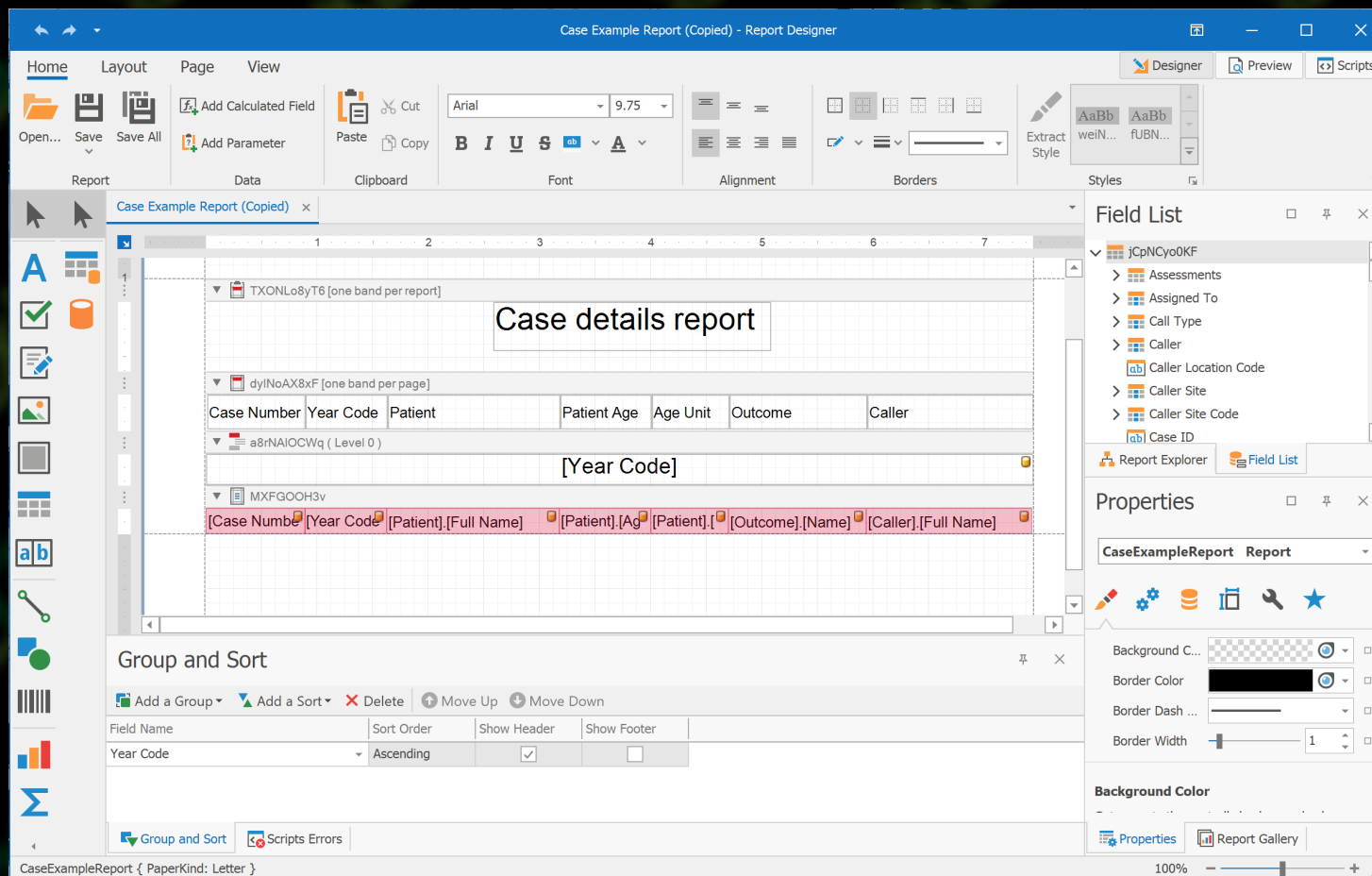

Sample Dashboard

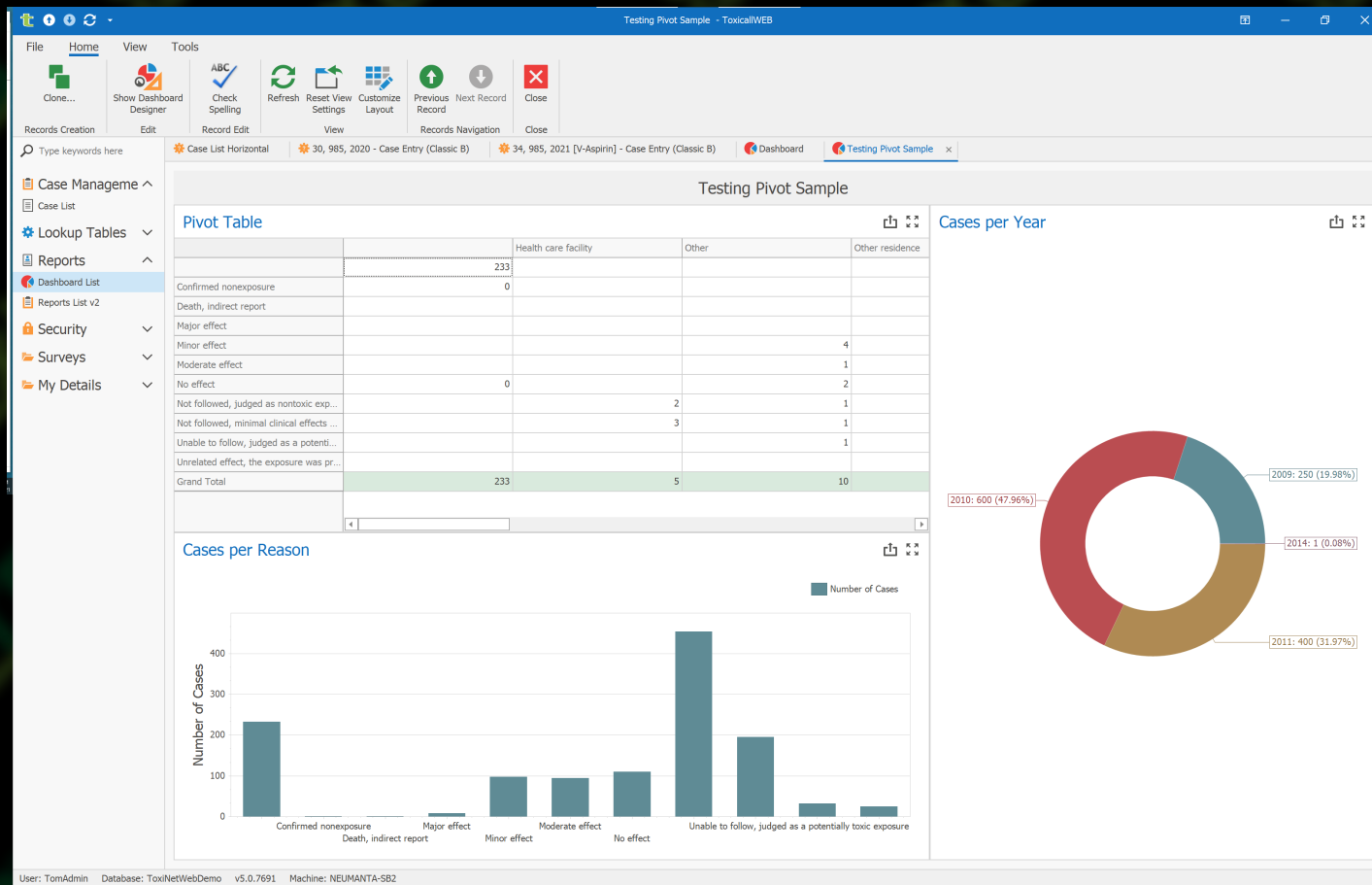

Dashboard Designer

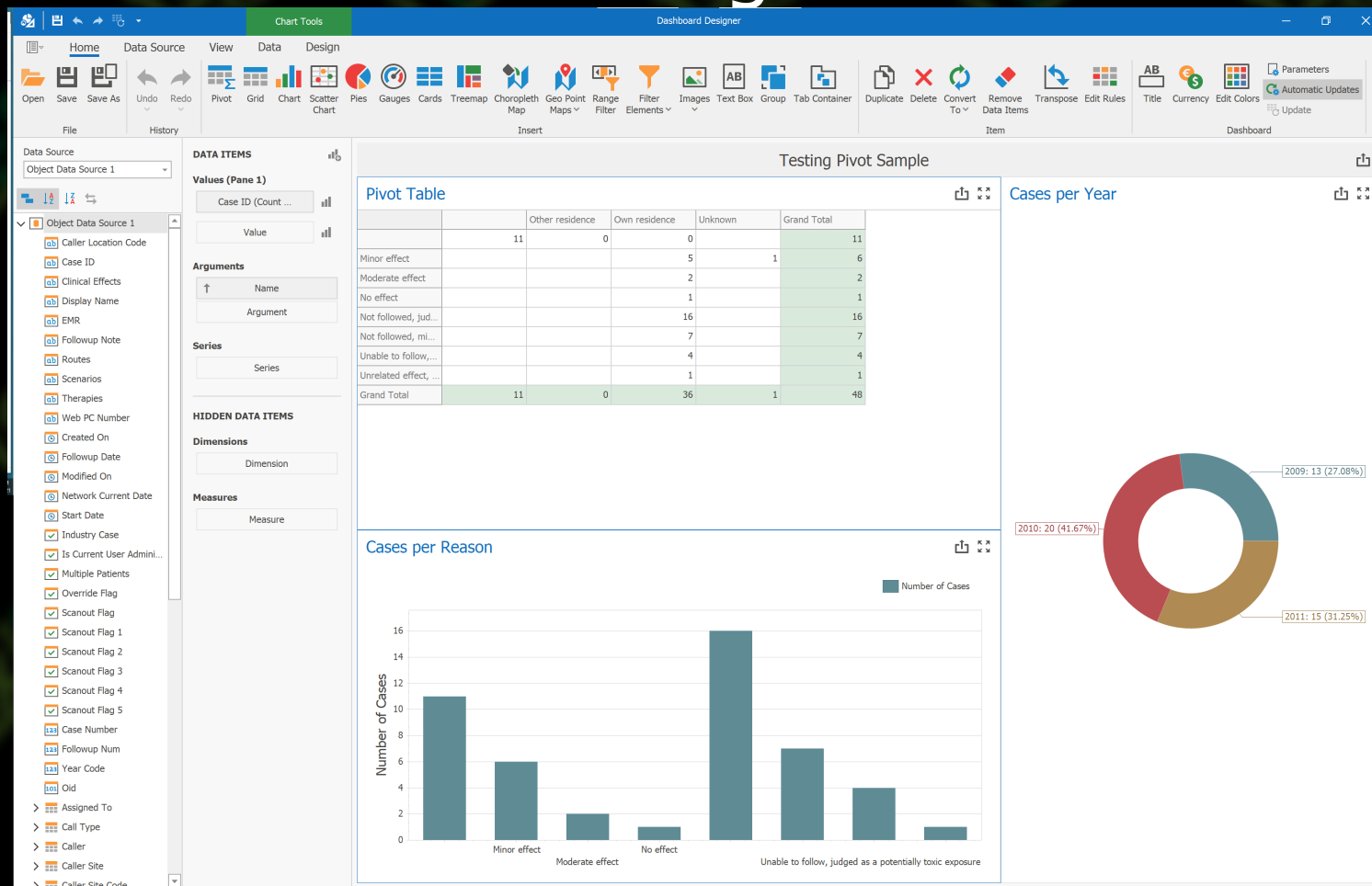

toxWEB™ Windows Browser

toxWEB™ - Web Browser

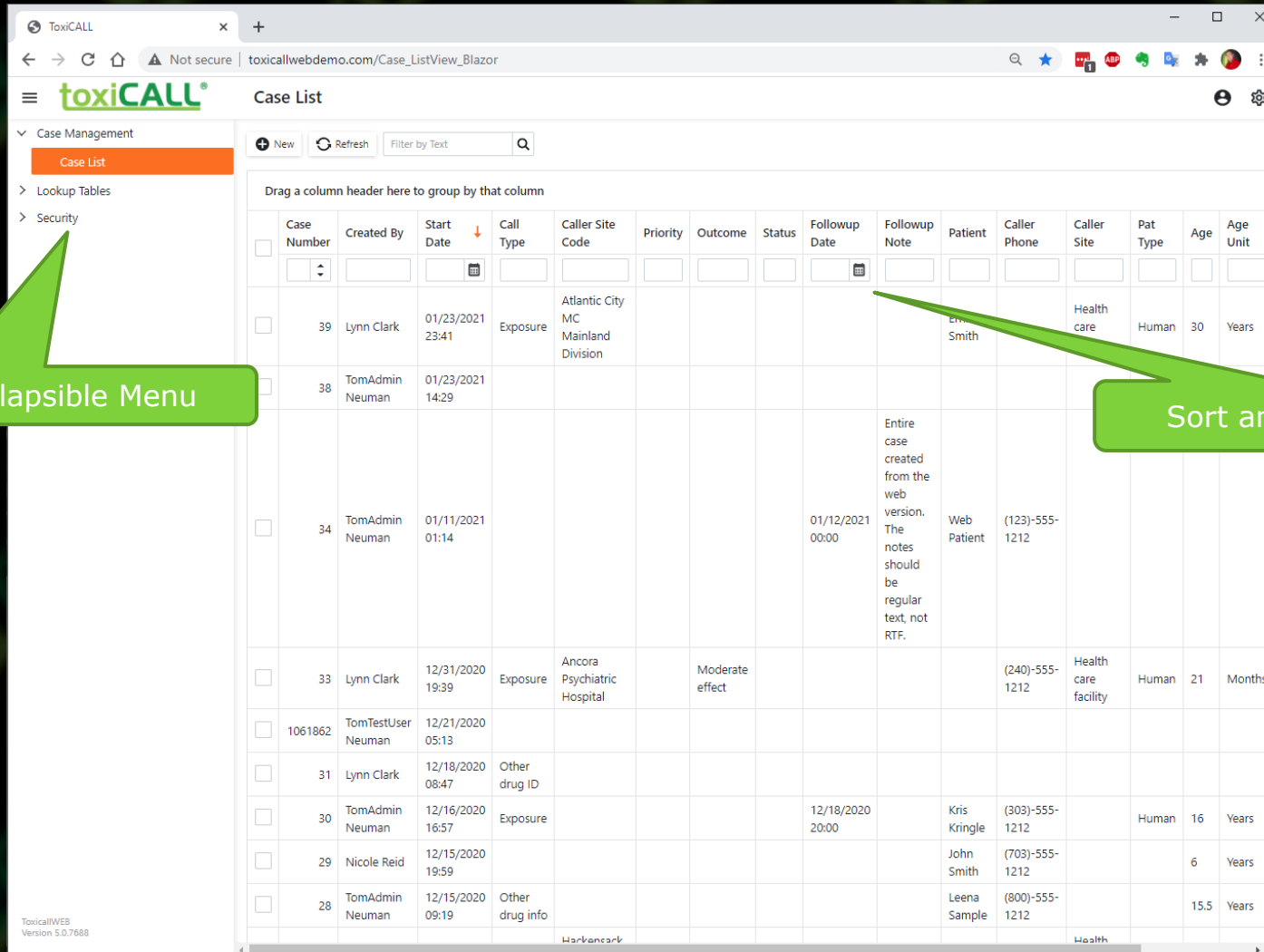

Case List

Drag a column header here to group by that column

Case Number	Created By	Start Date	Call Type	Caller Site Code	Priority	Outcome	Status	Followup Date	Followup Note	Patient	Caller Phone	Caller Site	Pat Type	Age	Age Unit
39	Lynn Clark	01/23/2021 23:41	Exposure	Atlantic City MC Mainland Division						En Smith		Health care	Human	30	Years
38	TomAdmin Neuman	01/23/2021 14:29													
34	TomAdmin Neuman	01/11/2021 01:14						01/12/2021 00:00	Entire case created from the web version. The notes should be regular text, not RTF.	Web Patient	(123)-555-1212				
33	Lynn Clark	12/31/2020 19:39	Exposure	Ancora Psychiatric Hospital		Moderate effect					(240)-555-1212	Health care facility	Human	21	Months
1061862	TomTestUser Neuman	12/21/2020 05:13													
31	Lynn Clark	12/18/2020 08:47	Other drug ID												
30	TomAdmin Neuman	12/16/2020 16:57	Exposure					12/18/2020 20:00		Kris Kringle	(303)-555-1212		Human	16	Years
29	Nicole Reid	12/15/2020 19:59								John Smith	(703)-555-1212			6	Years
28	TomAdmin Neuman	12/15/2020 09:19	Other drug info							Leena Sample	(800)-555-1212			15.5	Years

Collapsible Menu

Sort and Filter Cases

toxiCALL WEB Version 5.0.7688

toxWEB™ - Web Browser

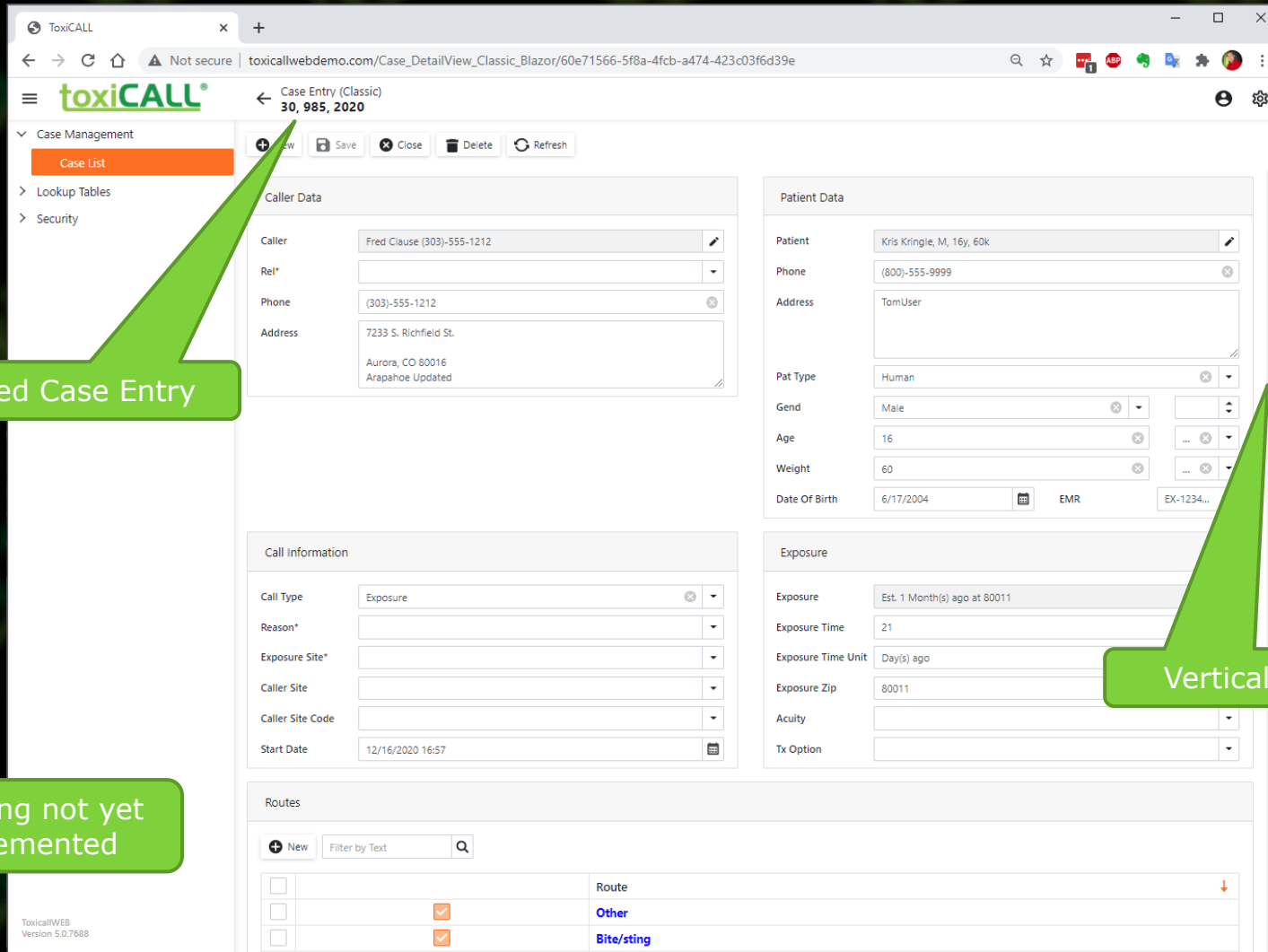

Case Entry (Classic)
30,985,2020

Case Management
Case List
Lookup Tables
Security

Caller Data
Caller: Fred Clause (303)-555-1212
Rel*:
Phone: (303)-555-1212
Address: 7233 S. Richfield St.
Aurora, CO 80016
Arapahoe Updated

Patient Data
Patient: Kris Kringle, M, 16y, 60k
Phone: (800)-555-9999
Address: TomUser
Pat Type: Human
Gend: Male
Age: 16
Weight: 60
Date Of Birth: 6/17/2004
EMR: EX-1234...

Call Information
Call Type: Exposure
Reason*:
Exposure Site*:
Caller Site:
Caller Site Code:
Start Date: 12/16/2020 16:57

Exposure
Exposure: Est. 1 Month(s) ago at 80011
Exposure Time: 21
Exposure Time Unit: Day(s) ago
Exposure Zip: 80011
Acuity:
Tx Option:

Routes
New Filter by Text
Route: Other
Bite/sting

Vertical Scrolling

*Locking not yet implemented

toxiCALL
Version 5.0.7688

toxWEB™ - Web Browser

The 'Clinical Effects' section contains a table with columns for checkboxes, 'R', 'N', 'Clinical Effect', and 'Code Category (legacy)'. The table lists several clinical effects, including 'Chest pain (incl. noncardiac)', 'Dizziness/vertigo', 'Dysrhythmia (other/N.O.S.)', 'ECG change - QTc prolongation', and 'Irritation/pain'. A green callout points to this section, stating 'Familiar Interface'.

The 'Therapies' section contains a table with columns for checkboxes, 'R', 'P', 'N', 'Therapy', and 'Code Category (legacy)'. The table lists two therapies: 'CPR' and 'Digoxin Immune Fab'. A green callout points to this section, stating 'Responsive Design for Smaller Screens'.

The 'Scenarios' section is currently empty, displaying 'No data to display'.

The footer of the interface shows 'ToxicallWEB Version 5.0.7688'.

toxWEB™ - Web Browser

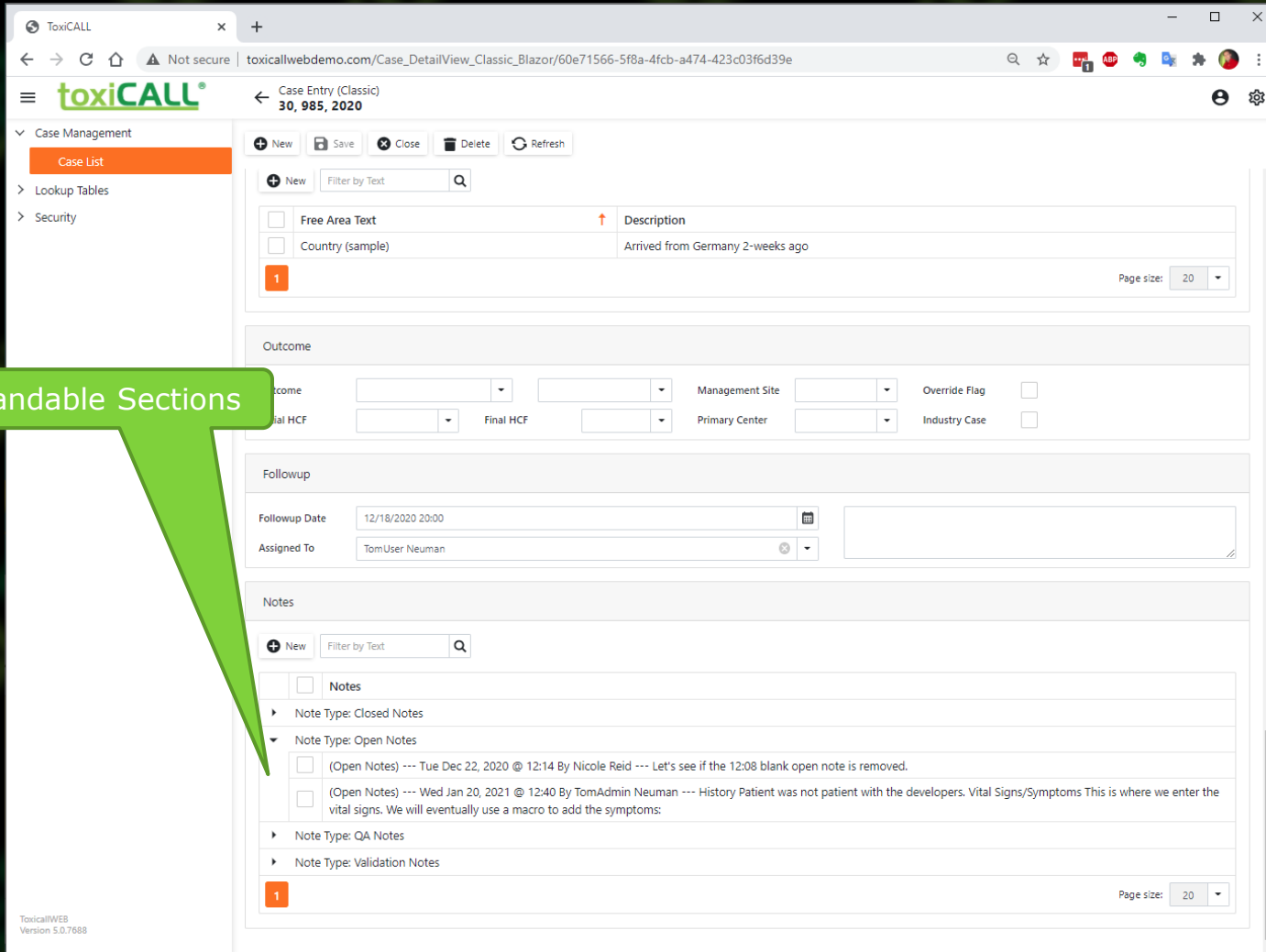

Expandable Sections

toxWEB™ iPhone Browser

toxWEB™ - iPhone Web Browser

7:22 5G

AA Not Secure — xicallwebdemo.com

Case List

+ New Refresh Filter by Text

<input type="checkbox"/>	33	Lynn Clark	12/31/2020 19:39	Exposure	Anco Psych Hosp
<input type="checkbox"/>	1061862	TomTestUser Neuman	12/21/2020 05:13		
<input type="checkbox"/>	31	Lynn Clark	12/18/2020 08:47	Other drug ID	
<input type="checkbox"/>	30	TomAdmin Neuman	12/16/2020 16:57	Exposure	
<input type="checkbox"/>	29	Nicole Reid	12/15/2020 19:59		
<input type="checkbox"/>	28	TomAdmin Neuman	12/15/2020 09:19	Other drug info	
<input type="checkbox"/>	26	Grant HouseLog	12/11/2020 16:56	Exposure	Hack Medi center
<input type="checkbox"/>	25	TomAdmin Neuman	12/11/2020 09:19		
<input type="checkbox"/>	24	Nicole Reid	12/07/2020 18:52	Exposure	
<input type="checkbox"/>	22	TomAdmin2 Neuman	12/07/2020 15:44		
<input type="checkbox"/>	21	TomAdmin2 Neuman	12/07/2020 15:39		

AA Not Secure — toxicallwebdemo.com

toxiCALL Case List

Case Management

Case List

Lookup Tables

Security

TomTestUser Neuman 12/21/2020 05:13

Lynn Clark 12/18/2020 08:47 Other drug ID

TomAdmin Neuman 12/16/2020 16:57 Exposure

Nicole Reid 12/15/2020 19:59

TomAdmin 12/15/2020 Other

AA Not Secure — toxicallwebdemo.com

Case List

+ New Refresh Filter by Text

<input type="checkbox"/>	1061862	TomTestUser Neuman	12/21/2020 05:13						
<input type="checkbox"/>	31	Lynn Clark	12/18/2020 08:47	Other drug ID					
<input type="checkbox"/>	30	TomAdmin Neuman	12/16/2020 16:57	Exposure					12/18/2020 20:00
<input type="checkbox"/>	29	Nicole Reid	12/15/2020 19:59						
<input type="checkbox"/>	TomAdmin	12/15/2020	Other						

Portrait & Landscape Support

toxWEB™ - iPhone Web Browser

7:23 5G

AA Not Secure — xicallwebdemo.com

← Case Entry (Classic)
30, 985, 2020

+ New Save Close Delete Refresh

Caller Data

Caller
Fred Clause (303)-555-1212

Rel*
▼

Phone
(303)-555-1212

Address
7233 S. Richfield St.
Aurora, CO 80016
Arapahoe Updated

Patient Data

Patient
Kris Kringle, M, 16y, 60k

Phone
(800)-555-9999

Address

Responsive Design

7:23 5G

AA Not Secure — xicallwebdemo.com

← Case Entry (Classic)
30, 985, 2020

+ New Save Close Delete Refresh

Clinical Effects

+ New Filter by Text

	R	N	Clinical Effect ↑	Code Category (legacy)
<input type="checkbox"/>	<input checked="" type="checkbox"/>	<input type="checkbox"/>	Chest pain (incl. noncardiac)	Cardiovascular
<input type="checkbox"/>	<input type="checkbox"/>	<input checked="" type="checkbox"/>	Dizziness/vertigo	Neurological
<input type="checkbox"/>	<input type="checkbox"/>	<input checked="" type="checkbox"/>	Dysrhythmia (other/N.O.S.)	Cardiovascular
<input type="checkbox"/>	<input checked="" type="checkbox"/>	<input checked="" type="checkbox"/>	ECG change - QTc prolongation	Cardiovascular
<input type="checkbox"/>	<input checked="" type="checkbox"/>	<input type="checkbox"/>	Irritation/pain	Ocular

1 20

Therapies

+ New Filter by Text

Familiar Interface

toxWEB™ - iPhone Web Browser

7:23 5G

AA Not Secure — xicallwebdemo.com

← Case Entry (Classic)
30,985,2020

+ New Save Close Delete Refresh

Free Area

+ New Filter by Text

<input type="checkbox"/>	Free Area	Description
<input type="checkbox"/>	2B	Mushrooms
<input type="checkbox"/>	Ethnicity	Hispanic

20

Free Area Text

+ New Filter by Text

<input type="checkbox"/>	Free Area Text	Description
<input type="checkbox"/>	Country (sample)	Arrived from Germany 2-weeks ago

20

Outcome

Navigation icons

7:23 5G

AA Not Secure — xicallwebdemo.com

← Case Entry (Classic)
30,985,2020

+ New Save Close Delete Refresh

Assigned To
TomUser Neuman

Notes

+ New Filter by Text

Note Type: Closed Notes

Note Type: Open Notes

(Open Notes) --- Tue Dec 22, 2020 @ 12:14
By Nicole Reid --- Let's see if the 12:08 blank open note is removed.

(Open Notes) --- Wed Jan 20, 2021 @ 12:40
By TomAdmin Neuman --- History Patient was not patient with the developers. Vital Signs/Symptoms This is where we enter the vital signs. We will eventually use a macro to add the symptoms:

Note Type: QA Notes

Note Type: Validation Notes

Navigation icons

Full Case Details Shown

Future Phases

Phase II

- Lab Module
- Case Files Redesign
- QA Module
- Survey Module (UCF)
- Save/Load Searches/Filters
- Save/Load different List Views
- Initial Reports
- ToxiCALL® System Table Distribution
- Estimated Q2/3 – 2021

Phase III

- Call Recorder Integration
- Targus Integration
- UCF Migration (undecided)
- Report & Dashboard Distribution
- Archive Databases
- Local Database
- API for other integrations
- Estimated Q3/4 – 2021

Phase IV

- Final integration removing dependence on toxiCALL® 4
- Data Sharing
- Ongoing development iterations
- Estimated 2022

Access the Demo Version

- Schedule Demo Setup Session
 - <http://schedule.toxicall.com>
 - Choose Demo Setup
- Uses CAS Demo Database
- Requires account setup
- Can use Windows and Web versions
 - Web does not implement case locking
- Windows Installation may require your IT support

toxiCALL® Resources

- Schedule Support or Training
 - <http://schedule.toxicall.com/>
- toxiCALL® Discussion Forums
 - <http://forums.toxicall.com/>
 - Work Groups will be hosted in the forums
- Email List Signup
 - <http://signup.toxicall.com/>
- Support Email
 - support@toxicall.com

Live toxiCALL® Demo

SQL Database hosted on Azure Cloud Server

Live toxWEB™ Demo

Application and SQL Database hosted on Azure Cloud Server

Demo using Chrome Browser

Questions

Support Services

Support Portal

Help Documentation

Email

Telephone

Online Chat

Discussion Forums

Training Videos

- Telephone
- Screen Share
- Email
- Online Chat
- Online Help Documentation
- Online Discussion forums

COMPUTER • AUTOMATION • SYSTEMS, INC.

WEBSITE: WWW.TOXICALL.COM

EMAIL: SUPPORT@TOXICALL.COM

PHONE: 855-TOXICAL

toxiCALL® toxiWEB™

**toxiTRACK® toxiCALL®
data ANALYSIS**

ToxiCALL® Redesign Next Steps

● Engage Work Groups

- Emails will be sent based on registration questionnaire
- Send email to support@toxicall.com if you are interested

● Poison Center reach-out Survey

- Obtain feedback on critical features
- Understand existing deficiencies
- Solicit feedback on new designs
- Ongoing work sessions